SPECIAL OFFER... LIMITED TIME ONLY!
FOR THE FIRST TIME IN HISTORY GET A FREE TRIAL SIZE WITH PURCHASE OF
Rexall SUPER PLENAMINS
America's Largest Selling Vitamin-Mineral Product
Buy a bottle of 72 tablets at regular price and get a bottle of 18 FREE!
$6.19 Value 4.79 Save $1.40
One Super Plenamins Tablet gives you 11 Vitamins plus 12 minerals — MORE than your daily requirement of ALL Vitamins with set minimums. Use the free trial size — if not satisfied return large size unopened for money back.
144's plus 36 FREE....10.54 Value 7.95 - 288's plus 72 FREE....18.69 Value 13.90
Super Plenamins Junior Tablets (for children 6-12) 144's plus 36 FREE....7.28 Value 5.49
Super Plenamins Junior Liquid (for children 1-12) Pint plus trial bottle FREE....6.95 Value 5.95
YOU CAN DEPEND ON Rexall DRUG PRODUCTS
SPENCER Rexall DRUGS
GOOD HEALTH TO ALL FROM REXALL

Lay-A-Way Now For Christmas
BULOVA
ELGIN
& HAMILTON WATCHES
$19.95 up
TWIST-O-FLEX watchbands as advertised on the "Price is Right."
Speidel LINESMAN Comfort and Durability. $4.95 (NO TAX)
Diamond sets $39.95 Up
A. G. Gaines
Phone 352-7293 JEWELERS Appomattox

When it's a Matter of Forms ... It Pays to See Us
Speed your business operations and influence customers in your favor with forms that are planned right, printed right, priced right. Get our suggestions.
Times-Virginian
"Printer and Publishers"
APPOMATTOX, VIRGINIA

Church Notices

St. Ann's Episcopal Church

(Sunday next before Advent)
10 A. M. Church School.
11 A. M. Morning Prayer and Sermon, Maurice Large in charge of service.

Thanksgiving at Bible Baptist

Sunday, Nov. 20, is to be a special day of Thanksgiving at the Bible Baptist Church. A Missions offering will be received during the morning worship service.

This Thanksgiving offering as well as other special mission offerings are given in addition to ten per cent of all regular offerings for foreign and home mission work.

The pastor, the Rev. Randolph Hite, will bring a special message on the Thanksgiving theme at the 11 o'clock hour.

The evening service, at 7:30 P. M., will feature a message in songs.

This fundamental church extends a cordial invitation to the public to worship with its membership in these services.

REW OAK YW A

The YWA's of the Red Oak Baptist Church will hold their monthly meeting on Monday night, November 21, at 7:30 P. M., in the home of Miss Sylvia Garrett. Mrs. Norma Ray Moore has charge of the program for November.

Appomattox Methodist Circuit

Aaron D. Smith, Minister
10:00 A. M. Mt. Comfort.
11:15 A. M. Herman
"We Have a Sure Word."

Spout Spring Baptist Church

Wm. E. Thompson, Jr., Pastor
10:00: Sunday School.
11:00: Worship ervice. S
6:15: Concord Choir Practise.
7:00: Training Union.

Subscription rate: $2.00 a year: payable in advance.

Appomattox is a growing town.

FLY HIGH as a NAVAL AVIATOR
To keep the fleet flying the Navy needs pilots ... the best pilots. That's why Naval Aviators are given the finest flight training possible.
And you can get that training by qualifying for the NAVCAD Program, which is open to men with two years' college, or the AOC Program for college graduates.
See Your Navy Recruiter
NAVY

Paint yourself a rosy future!
BUY U.S. SAVINGS BONDS
Where you work or where you bank
Now paying to maturity 3¾%

STRENGTH FOR THESE DAYS from The Bible

Bless the Lord, O my soul, and forget not all His benefits—(Psalm 103:2)

The fall of the year, when the harvest is in, is the traditional time of thanksgiving. But God's mercies are bestowed throughout the year. Each of us has much to be thankful for every day of his life.

Weed Nemesis

SHOWPLACE LAWNS are kept beautiful and permanently free of ugly weeds with an easy-to-use liquefied petroleum gas weed burner. Intense heat of the "invisible" LP-Gas flame kills the most hardy weeds in moments—without injuring grass. Because the flame is focused on a tiny area, handy LP-Gas weed burners eliminate the need of treating entire lawns with costly chemical preparations.

REVIVAL
Evergreen Methodist Church
Sun. Nov. 20th, through Fri. Nov. 25th
7:30 Each Evening
REV. ROBERT CALLIS
REV. MRS. ROBERT CALLIS
EVANGELISTS
EVERYONE WELCOME
Children, Choir, Congregational, & Quartet
Singing Featured
CHARLIE PRICE, PASTOR

Society

Mr. and Mrs. J. Clyde Moore announce the marriage of their daughter, Elsie Carolyn, to Jack W. Burks, son of Mr. and Mrs. J. L. Burks, all of Appomattox, Va. The double ring ceremony was performed by the Rev. R. A. Bergdoll on Friday, Nov. 11, at 8:00 o'clock P. M. at the Methodist Parsonage in Appomattox.

The bride was attired in a mink-trimmed coca brown suit with brown accessories, and a purple - throated orchid pinned at the shoulder.

Mr. and Mrs. Burks are graduates of Appomattox High School. Mrs. Burks is employed at the Bank of Appomattox, and Mr. Burks by Babcock and Wilcox, Lynchburg. The couple will reside in Appomattox.

ENGAGEMENT IS ANNOUNCED

Roanoke.- Mr. and Mrs. Robert Thompson Anderson, Roanoke, announce the engagement of their daughter, Constance Irene, to Mr. Clarence Lewis McDearmon, Jr., son of Mr. and Mrs. McDearmon, Appomattox.

Miss Anderson attended National Business College, Roanoke.

Mr. McDearmon is a graduate of VPI, Blacksburg, and is a member of the faculty at W[...] High School, Fisherville[...] A December wedding [...]

Appomattox is a g[rowing town.]

PERSONALS

Fred H. Lawson and [...] ers made a business trip [...] Jersey this week.

Sunday afternoon g[uests in the] home of Mr. and Mrs. [...] were Mr. and Mrs. Bob[...] of Amherst, Mrs. Virginia [...] and two daughters B[...] and Linda Marie Goin, [...] John S. Governor, of L[...]

STRENGTH FOR THESE DAYS from The Bible

Let us hear the con[clusion] of the whole matter: [Fear] God and keep his com[mand]ments: for this is the [whole] duty of man.—(E[ccl.] 12:13)

Why are we here? [Through] the centuries man has [sought to] discover the purpose of [life. Is] it to acquire wealth or [...] or happiness? To do [good to] other people? The only [satis]factory answer is found [in the] Book of books; our goal [is to] be to fear God and [keep his] commandments.

New [...] Flags
Special flag set #51 for home display. Fast color cotton Valley Forge flag, 3 feet x 5 feet, jointed wooden pole, ball top, metal bracket, packed complete in box.
FOR SALE BY ...
American Legion Auxiliary
Unit 104
$4.40
Also available are flags for lawns and flags for play on sidewalks and public buildings...
Call: Mrs. John S. Moore, Mrs. C. T. Moses, or Mrs. Ivey Holland and order your flag

To Be Given Away
THIS BERKLINE RECLINER CHAIR
Regular Price $129.95
Dec. 10, 1960
Come In Today And Register
Other Prises to be Given Away
HENRY FULCHER with his COUNTRY MUSIC SHOW
Live Broadcast From 10 A. M. to 1 P. M.
December 10, 1960
Best Furniture Com[pany]
1 Mile East of Appomattox, Virginia

[H]istoric Appomattox Gave Unity and Peace to America

TIMES - VIRGINIAN

A Growing Newspaper In A Growing Town

A LIVE WEEKLY NEWSPAPER AT HISTORIC APPOMATTOX COURT HOUSE VIRGINIA

[VOL]UME 68 NUMBER 47 APPOMATTOX, VIRGINIA, THURSDAY NOVEMBER 24, 1960 Subscription Rate: $2 per year

Leat Markets Open Mon.

Come Monday, November 28, the cry of the auctioneer will ring out as the tobacco markets open for business in Virginia's historic dark-fired tobacco belt.

Farmers are hoping for a good season to order their leaf, so as to "try the market" during the opening week.

Traditionally, the opening of the selling season for one of this area's major crops, is a long-awaited event. Many months of faithful toil are behind the scene of the farmer transporting his harvest to the auction warehouses and waiting to see what the cry of the auctioneer will be when the final bids are in. The selling season will be interspersed with the Christmas holidays, and then will resume in January.

There is every reason to hope that this will be a profitable marketing period, with quality of leaf and prices received being on a par with some of the better years.

A Thanksgiving Harvest

ABOVE: This picture was taken on Monday, Nov. 14, at the farm of W. T. Jordan, Concord, Va. On that day 15 bushels of pears were harvested from this one tree. When Mr. Jordan moved to this farm 28 years this tree was bearing pears, and has never missed a year since.

Father Darkleaf

by c. h. r.

[We h]ave the book open at [page] 88 (Bring Them In), a[nd] the arrival of some friend [with a] love-gift of QUAIL. [My,] what a delectable morsel [for] me, I never could shoot [a] door much less a Quail. [Fortu]nately, I know how to [cook a] wonderful dinner of this [kind].

[Firs]t day of hunting season, [...] Gunter, our esteemed [friend] of long standing, checked [in a] wild turkey. Congratulations. Bet you are enjoying [a won]derful Thanksgiving dinner.

[There] have been reports of [many] deer, rabbits, and other [game] bagged, that we just cannot [go] into listing them. Good [luck] nimrods...but remember me [and the] birds!

[Now]...let us talk about an [old] and song ditty:
"[Ashes] to ashes,
[Dust] to dust;
[If the C]amels don't get you,
[The Fat]imas must."
[We] would offer a newer ditty,
[Roses] are red,
[Vio]lets are blue,
[We li]ke Viceroy,
[How] about you?"

[We e]xtend congratulations to [Appo]mattox Hardware Company [on the] new name sign on their [store in] downtown Appomattox.

[As we] were putting our paper [to bed] yesterday afternoon, our [son-in-]law, Mr. G. L. Doss, [came] to report that he had bag[ged a ...]-point buck during the day. [He b]rought along the antlers [...] Congratulations, my [...]

[Just] about here, the following [should] be made:
[Way] back in 1932, Thanksgiv[ing] came on Nov. 24. On that [Thanksgiv]ing Day, 28 years ago, [we] went out on schedule, [the] Editor took his Sweet[heart to] Richmond, to see the last [of] the Richmond and Wil[liam and M]ary football game, and [then] went on to the Parsonage [...] by my Father in Middle[...]ty, and at 7 P. M. were [married.] Yes, today is our 28th anniversary. Will you per[mit Fa]ther Darkleaf to say that the [greatest] event of his life was that [...] of a wonderful wife, and that "Mother Brightleaf" is [his] Sweetheart!

[We] found it most valuable to [...] high school and college [...] Often I read in the papers [of] successful achievement, [...]: "Why I went to school [...] guy!" And I refer to my Annual, and see what he looked like when a teen[...] clubs they belonged to, [and] it adds a bit to the story [...] thankful and proud of their [...] in life.

[Of a]ll the sports thrills I have [had, w]itnessing an Army and Navy [footba]ll game was perhaps the [...]. We were part of a crowd [of 100,]000 fans once, to see the game in Philadelphia a few [years b]ack. The game was good of course. But the "show" by the cadets and midshipmen and the tremendous staging [of the] event will never be forgotten, so, this Saturday, I hope [to see on] the TV to see the annual [Army-]Navy game.

[Many] of our local stores are be[ginning] to take on the appearance [of Christmas] shopping. And we are [told] toys are selling well, as [...]

[...] task ahead of us is [...] as The Power Be[...]

[On] Thanksgiving Day, we [are] grateful for YOU, our [readers] and business custo[mers...] you, one and all, as [we ...] to work for a grow[ing Appomat]tox—growing in the [...] in material things.

[...] fear that has said [...]

. . . and away we go

ABOVE: Miss Lina Trent, daughter of Mr. and Mrs. T. M. Trent, of Appomattox is shown with the prize-winning horse, "Sir Echo of Virginia." Sir Echo now has a new home, with Mr. W. D. Tosh, at Gretna, Va.

"Girl of The Month"

Pat Thomas was selected as F. H. A. Girl of the Month recently. Pat has been an outstanding member for the past three years at A. H. S.

She attended State Convention in June, serving as discussion group leader. She also is serving as historian, reporter for the Campbell-Appomattox Federation, and as the president of Appomattox Chapter in F. H. A. She held a workshop for the executive council of the local chapter in August, at which time the year's program of work was prepared, and a bulletin board on the program of work was arranged.

Pat has received her junior and chapter Homemaker's Degrees. At present she is working for her State Homemaker's Degree.

. . . Pat Thomas

Senior Play

The Senior Class of Appomattox High School will present a comedy in three acts, "The Absent-Minded Bridegroom," Nov. 29. Members of the cast are: Gerald Leffers, Tommy Ashworth, George Bergdoll, Robert Garrette, Tommy Matthews, Jimmy Beamer, Jayne Martin, Faye Martin, Betty Alvis, Patsy Wilcox, Mary Lou Martin, and Lucy Martin.

The admission will be 50 cents for adults and children, 35 cents.

Thanksgiving Day Observed As Holiday

Thanksgiving Day is being observed here as a traditional holiday. Most stores and business offices are closed, as well as local industries.

Banks and post office employees are havingthe day as a holiday, and sportsmen are hunting or attending holiday football games.

Complete Training in K. V. G. Program

The Keep Virginia Green fire fighting crews, better known as K. V. G. boys, have completed their annual training program, Chief Forest Warden,David Smith, of Appomattox County, announced.

The K. V. G. Crew members, who are agricultural students in the high school, were instructed by Virginia Division of Forestry foresters, in forest fire prevention and control, reforestation, and the forest products industry.

Rebels Had 4-6 Record

With the football season wrapped up, Appomattox High School is now readying for the approaching basketball schedule. The first basketball game is set for Friday night of next week, against Dan River High School.

The football season ended with a record of 4 wins and 6 losses. This was not one of the "better years" for A. H. S. in recent seasons, but oft times the ball bounces that way.

The feature of the local football season was the fact that with new and vastly improved facilities, the fans came out and it is obvious that more local people saw local football games here this year than ever before. Three games went over the 1,200 figure in attendance. The total hom eschedule brought out well over 7,000 fans.

With the facilities available and with a squad anxious to play football, Coach Gordon Bragg, ending his 13th year as A. H. S. football coach, is hopeful that football has "come to stay" in Appomattox and that ma y thrilling games will be played next fall.

GARDEN CLUB

The Garden Club will meet Nov. 28 in the home of Mrs. J. S. Moore. The Moores have recently moved into the Moses home on Church Street.

The Beginner Workshop will be conducted by Mrs. C. T. Moses, Jr.

The demonstration on Della Robia Wreaths, and basic Christmas Designs will be done by Mrs Helen B. Shouse.

Exhibits will be:
1. Christmas favors
2. Christmas packages
3. Christmas arrangements
4. Crescent arrangement suitable for fall.

Horticulture: Evergreen shrubs, suitable for Christmas use.

MONOGRAM CLUB

The Monogram Club of A. H. S. met Nov. 10, with the president, Dicky Guill, presiding. Virginia Caldwell opened the meeting with devotionals. After the business meeting, a program on sportsmanship was presented. Sandra Trent brought ideas concerning some good cheering habits. Pat Thomas stressed the importance of courtesy toward referees and coaches. The program was concluded with a few suggestions from the sponsor. As students and alumni, we should always strive to be better sports. The way we conduct ourselves at activities reflects on our school and community, so remember to be courteous to visiting teams, and support our team as good sports.

Two Fire Alarms

The local volunteer fiire department has been called out twice in recent days. There was a basement alarm in a home in Hillcrest, and a chimley fire at the Spout Spring school.

Local Drug Store May Be Sold Soon

This newspaper has been informally advised that a business deal here is in process of completion whereby a partnership of Fred Smith and Frank Wooldridge would purchase Spencer Drug Store, from the estate of the late Harold Y. Spencer. The transaction is still in process, but there is a possibility that it might be consumated by December 1.

Dr. Spencer passed away October 10, after a long career as druggist in Appomattox. He purchased the drug store from Dr. Chas. F. James in 1944, after having served with Dr. James for 26 years.

It is understood that if the current transaction is completed, as expected, that the name "Spencer Drug Store" will continue, with Fred Smith and Frank Wooldridge as proprietors. It is also hoped by his many friends that Dr. James will continue with the firm.

Frank Wooldridge began his service with the drug store in 1944 He is a graduate of Appomattox High School, and a highly esteemed citizen of the community.

Fred Smith also graduated from A. H. S. and M. C. V. with B.S. Degree in Pharmacy and won his license as a pharmacist in 1949, and has been serving in that capacity wit Spencer Drug Store since June 1949.

If this transaction is consumated, Appomattox will welcome two of its most outstanding young business men into its enterprise. The management wishes to thank their patrons for their cooperation since the death of Dr. Spencer and they appreciate every consideration extended to them.

Meeting of F. B. L. A.

The F. B. L. A. held its regular meeting Thursday, Nov. 10, in the typing room. The president, Phyllis Thompson, called the meeting to order. The club will sponsor a bake sale, which will be held on December 3. For the program, a very interesting movie was shown.

Reporter: Kathryn Routon.

Masonic Lodge Meeting

There will be a called meeting of Monroe Lodge No.301, AF&AM Appomattox, Saturday at 7:30 P. M. for work in the Master Mason's degree. All Master Masons in good standing are fraternally invited to attend. By order of William C. Hubbard, worshipful master.

Elementary School Cafeteria Menu

Nov. 28: Corn beef hash on toasted bun, whipped potatoes, kale greens, peach short cake, 1-2 pt. milk.

Nov. 29: Chicken noodle soup with crackers, 1-2 peanut butter sandwich with jelly, potato chips, carrot strips, purple plums, 1-2 pt. milk.

Nov. 30: Chili con carne, string beans, boiled potatoes, hot yeast bread, ice cream ,1-2 pt. milk.

Dec. 1: Hot dog on roll with dressing, cole slaw, macaronni and cheese, chocolate pduding, 1-2 pt. milk.

Dec. 2: Tuna fish salad, candied sweet potatoes, green peas, hot buttered biscuits, fruit jello, 1-2 pt. milk.

At Fort Jackson

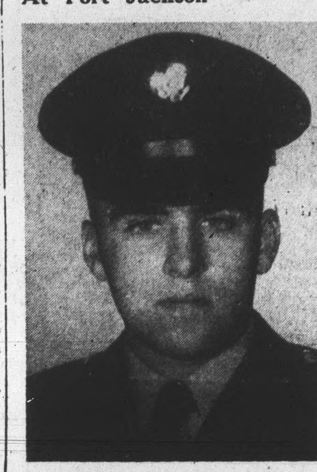

Fort Jackson, S. C.- Recruit Richard A. Holdernma, son of Mr. and Mrs. W. C. Holdernn, of Appomattox County, Va., has been assigned to Company D, 1st Batalion, 1st Training Regiment at Fort Jackson, S. C., for eight weeks for Basic Combat Training. He enlisted in the Regular Army at Richmond, Virginia. He will be taught rifle marksmanship under the U. S. Army's Trainfire program.

We are inclined to think that love at first sight is often infatuation at first sight.

Play safe - drive carefully.

Advice is often expensive, one way or the other.

Appomattox is a growing town.

NEWS REPORT OF TOWN MAYOR

To The Citizens of The Town of Appomattox:

The regular monthly meeting of The Town Council was held on Monday, Nov. 21st., at 7:30 P. M., in the Town Office. The regular order of business was transacted.

A very excellent report was presented by Dr. S. R. Lawson, chairman of the Street Committee. This report included a complete listing of all residences and business establishments in town, showing name of street and the number of said location. The Council readily accepted the recommendation, which also included the re-naming of one or two streets. All of the above information will appear in the new telephone directory, which I understand has gone to press. Let me take this opportunity to publicly thank Dr. Lawson, all members of the Street Committee, the Town Manager, W. S. Gills and all other citizens who helped compile this information, so as to complete the report.

Due to today being a holiday, garbage will be taken up tomorrow.

I realize that everyone is busy and that the Thanksgiving holidays will probably be filled for all of us, but let's everybody take a few moments out to thank the Good Lord for all of our blessings and I feel sure that we will enjoy and appreciate more the rewards which we have been blessed with.

Should anyone like to know their correct street number, the Town Manager will be glad to furnish you with same should you call him.

The Council discussed at length the future water needs of Appomattox, and decided to get some bids on the drilling of another well. At the present time the water supply is sufficient, but we do feel that by the spring of 1961 we will need an additional supply of water.

During the next few days, let's everyone try to make a special check on all stoves and furnaces, and try to eliminate any fire hazard that may exist.

Your counsel and advice on all public matters is welcomed at all times.

Sincerely,
C. T. Moses, Jr.
Mayor, Town of Appomattox.

HUNTING SEASON NOW UNDERWAY

Sportsmen found the bag on the light side the opening days of the current general open hunting season. The season opened Monday. Dry weather was the principal excuse, rather than poor markmanship. A few nimrods came in with a turkey, a few quail, and an occasional deer was bagged.

However, better weather conditions prevailed at mid-week, and pointed toward an improvement for the long holiday week-end.

LADIES NIGHT FOR MONROE LODGE

Monroe Lodge No 301, AF&AM, Appomattox, will hold its annual Ladies' Night supper in the form of a covered dish supper at the Masonic Temple at 6:30 P. M. on Saturday, Dec. 3rd.

The perfect Christmas gift: a subscription to this newspaper!